



MONTHLY MEMBERSHIP PROGRESS REPORT

District 324A6

Results as of: 10/31/2015

GMT: ER GURUNATHAN

LOCATION INDIA

GMT CA 6

| Clubs | | | | | Members | | | | |
|-----------------------|---------------|-----------|---------------|---------------|-----------------------|-----------------|-------------------------------|-----------------|---------------|
| RESULTS FOR 2015-2016 | | | | | RESULTS FOR 2015-2016 | | | | |
| QUARTER | NEW CLUB GOAL | NEW CLUBS | DROPPED CLUBS | NET GAIN/LOSS | QUARTER | NEW MEMBER GOAL | CHARTER AND NEW MEMBERS ADDED | DROPPED MEMBERS | NET GAIN/LOSS |
| JULY/AUG/SEPT | 10 | 0 | 2 | -2 | JULY/AUG/SEPT | 360 | 262 | 294 | -32 |
| OCT/NOV/DEC | 5 | 2 | 0 | 2 | OCT/NOV/DEC | 280 | 97 | 21 | 76 |
| JAN/FEB/MAR | 3 | 0 | 0 | 0 | JAN/FEB/MAR | 128 | 0 | 0 | 0 |
| APR/MAY/JUNE | 2 | 0 | 0 | 0 | APR/MAY/JUNE | 102 | 0 | 0 | 0 |

GOALS AND ACTUAL NEW CLUBS CUMULATIVE

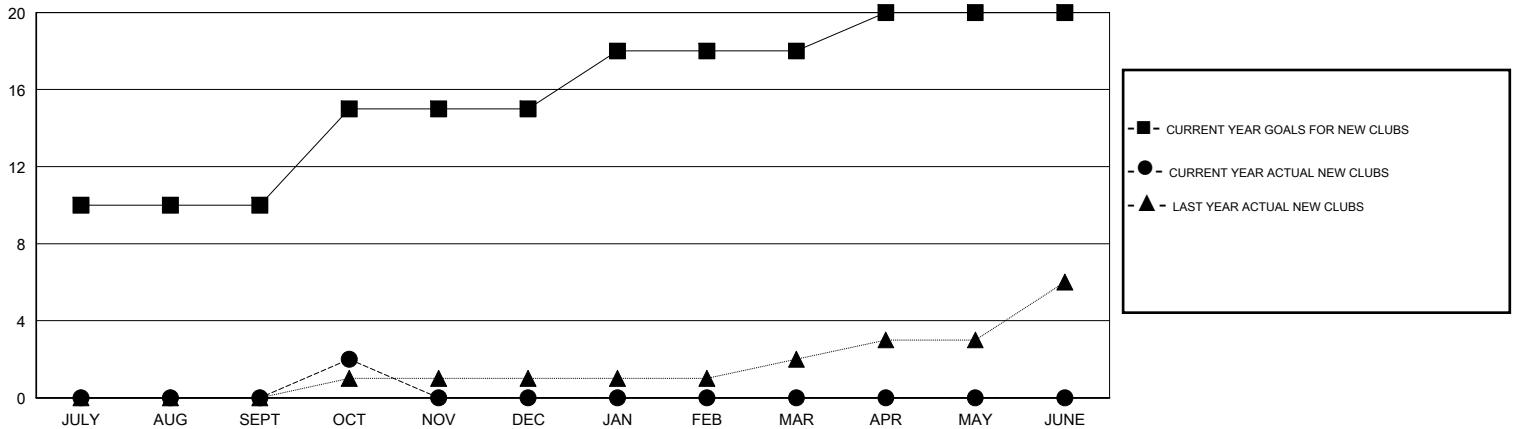

GOALS AND ACTUAL MEMBERS CUMULATIVE

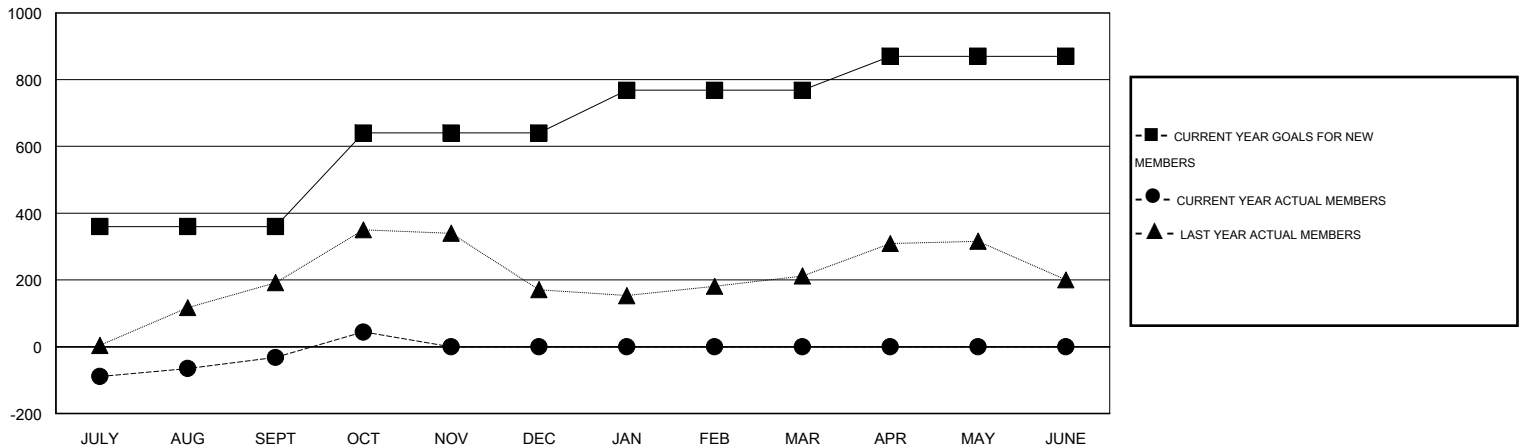

| | | | |
|------------------------|---|----------------------------|---------------------|
| DROPPED CLUBS: 2 | 56 CLUBS OF 137 ADDED 1 OR MORE NEW MEMBERS | <u>GENDER DISTRIBUTION</u> | |
| | | MALE | 3,293 (71.87%) |
| <u>DROPPED MEMBERS</u> | CLICK HERE FOR HEALTH ASSESSMENT DATA | FEMALE | 1,289 (28.13%) |
| DECEASED | | 10 | FAMILY UNIT MEMBERS |
| CLUB CANCELLED | 48 | HEAD OF HOUSEHOLD | 1,136 |
| OTHER | 257 | NON-HEAD OF HOUSEHOLD | 1,466 |
| TOTAL | 315 | | |